

Reference : Lot # 19  
 Property of Mrs. H. D. Wilkins  
 Plat Book F, Page 209  
 FILED  
 GREENVILLE CO. S. C.  
 SEP 23 4 14 PM '83  
 DONNIE S. LARSEN  
 R.M.C.

I Herby Certify That The Measurements As Shown Above Are Correct And There Are No Encroachments Or Projections Other Than Shown.

To The Best Of My Knowledge This Structure Is Not In An Established Flood Zone.

Revised spelling of Mitchell and Ladson.  
 Revised near Greenville to Greenville.

ENWRIGHT ASSOCIATES, INC.

*William R. McCoy*  
 William R. McCoy = 3551  
 September 23, 1983



LADSON STREET

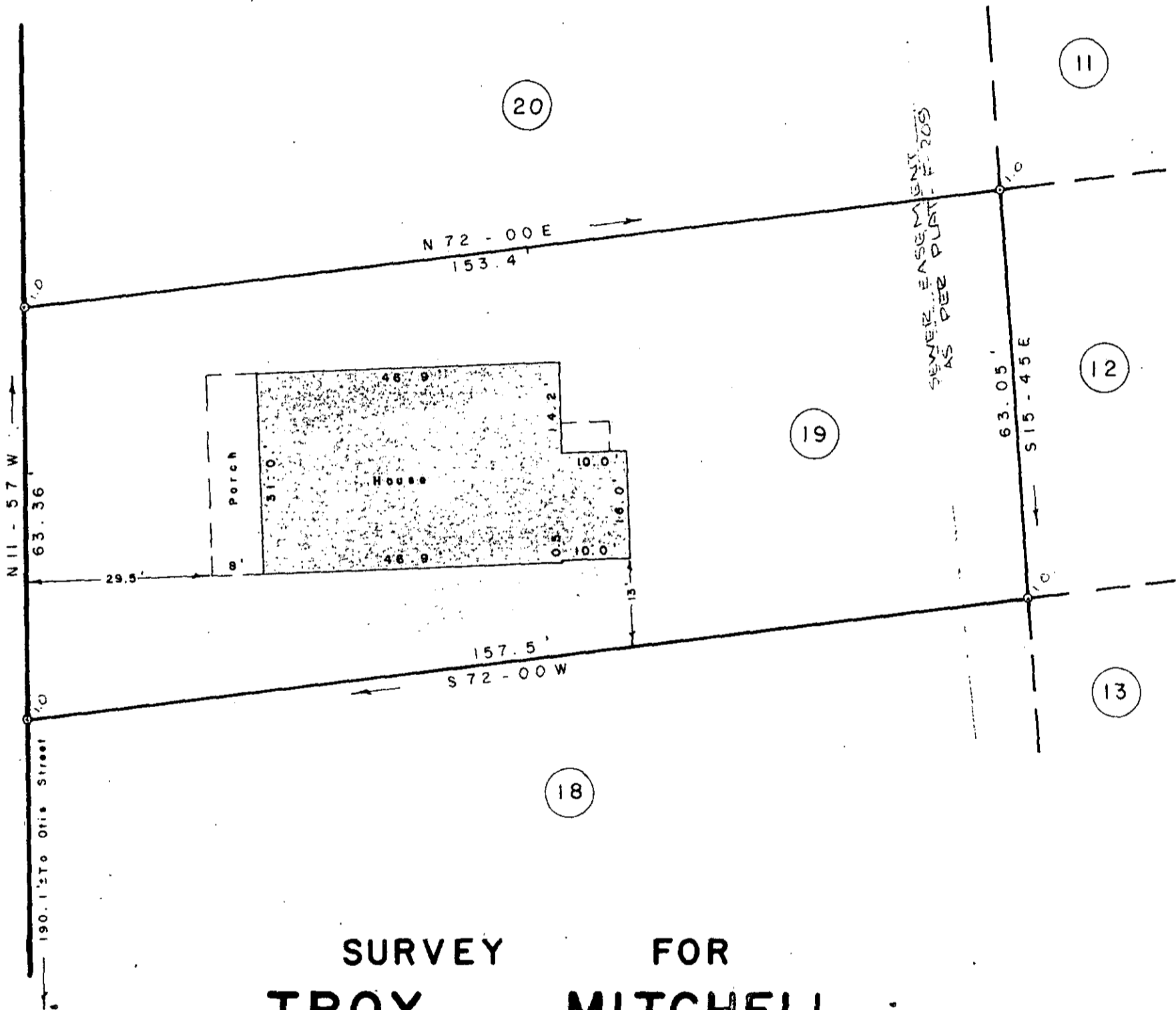

SURVEY FOR  
**TROY MITCHELL**  
**PEARLIE MAE MITCHELL**  
 GREENVILLE GREENVILLE CO. 9908  
 SOUTH CAROLINA  
 AUGUST 26, 1983

*9-X-88*

SCALE: 1" = 20'

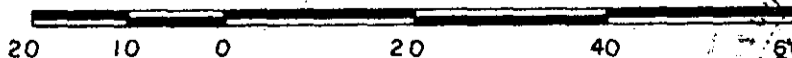

**WRW**

W. R. WILLIAMS, JR.  
 ENGINEER / SURVEYOR  
 P. E. & L. S. No. 3979  
 15 S. MAIN STREET  
 TRAVELERS REST, S. C.  
 29690

"I hereby certify that the ratio of precision of the field survey is 1/5000 as shown hereon and the area was determined by the M.D. method of area calculation."

*W.R. Williams*  
 P. E. & L. S. No. 3979